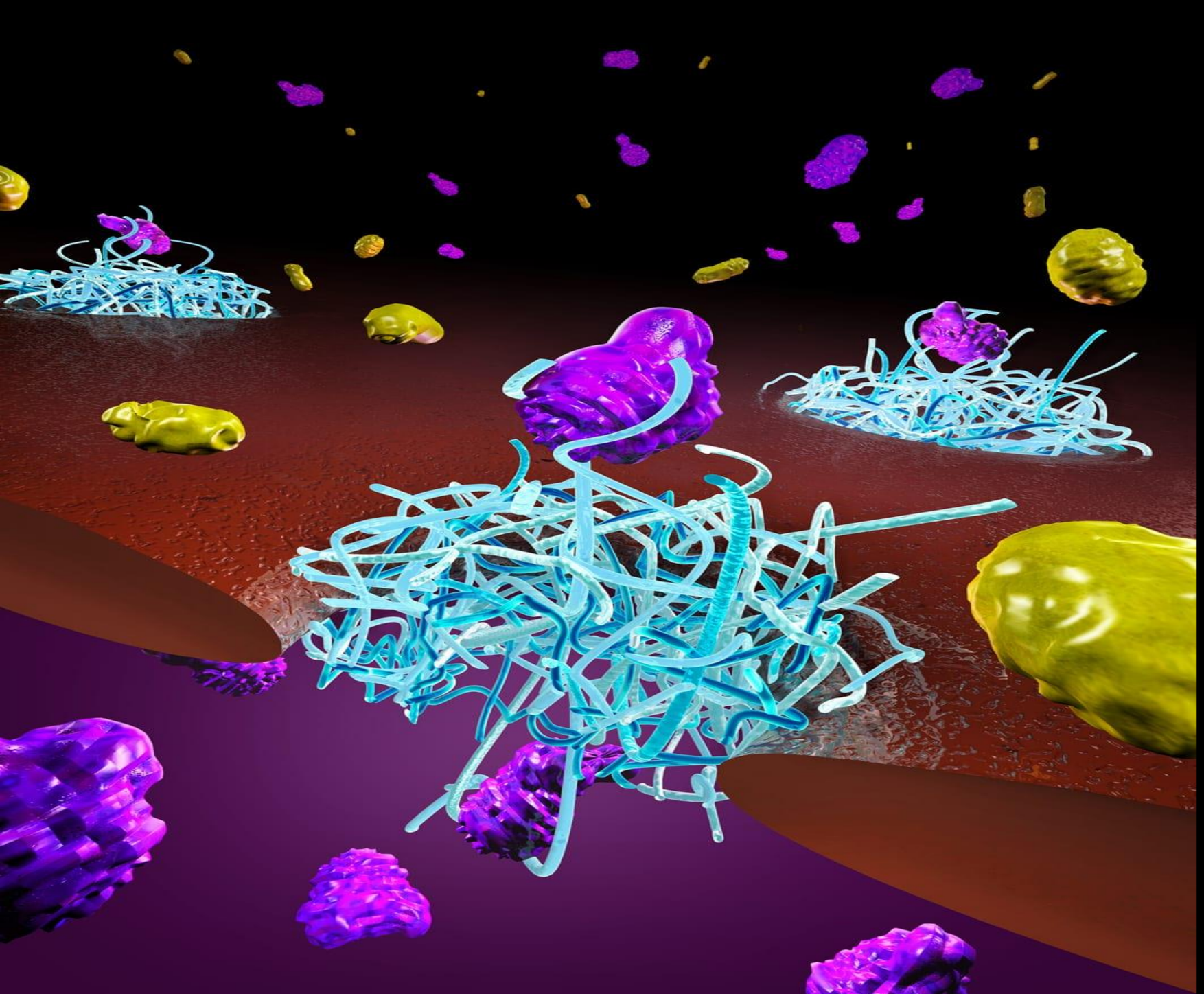

POSTDOC OPENING in the biophysics lab of Cees Dekker at Delft

Research subject:

Biomimetic nuclear pore complexes for import and export studies

Keywords: nuclear pore complex, biomimetics, phase separation, intrinsically disordered proteins, nanopores, single-molecule transport, mRNA, fluorescence, zero mode waveguides

Apply at c.dekker @ tudelft.nl, https://ceesdekkerlab.nl/come-join-us/

POSTDOC OPENING

in the biophysics lab of Cees Dekker at Delft

for research on

Single-molecule protein sequencing with nanopores

Keywords:
nanopores, peptides, proteins,
single-molecule sequencing,
post-translational modifications

Apply at c.dekker @ tudelft.nl,
https://ceesdekkerlab.nl/come-join-us/

Interdisciplinary POSTDOC vacancy in The Netherlands, starting 2021

YOUR INTEREST/BACKGROUND:

nanopore detection | single-molecule kinetics | protein dynamics | interdisciplinary biophysics

CeesDekkerLab @

TU Delft

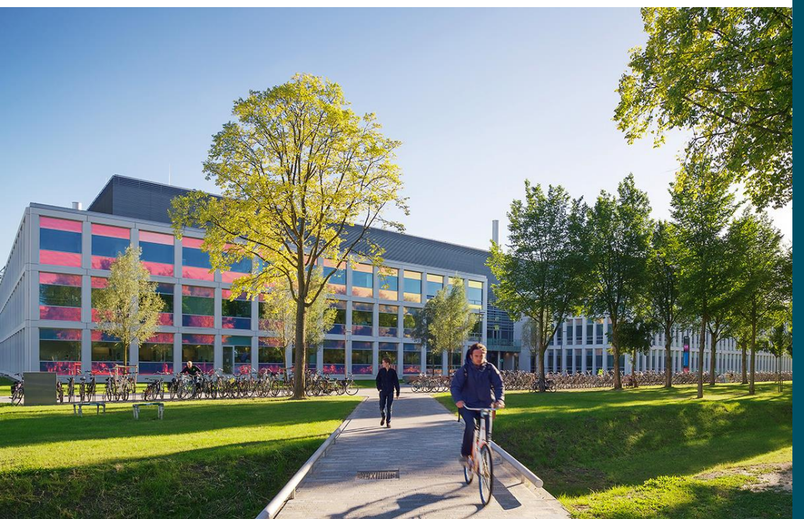

The NEOtrap

NanoDynamicsLab @

WAGENINGEN UNIVERSITY & RESEARCH

Apply with motivation letter & CV
until 1 November 2020

Contact: c.dekker@tudelft.nl
s.schmid@tudelft.nl

OTHER POSTDOC OPENINGS as well in the biophysics lab of Cees Dekker at Delft

Research subject:

Chromosome biophysics & Single-molecule studies of SMC proteins

Keywords: DNA loop extrusion, SMC proteins, single molecule optical visualization, polymer physics, microfluidics, liposomes, nanofabrication, chromosomal macrodomains, entropy-driven chromosomal segregation
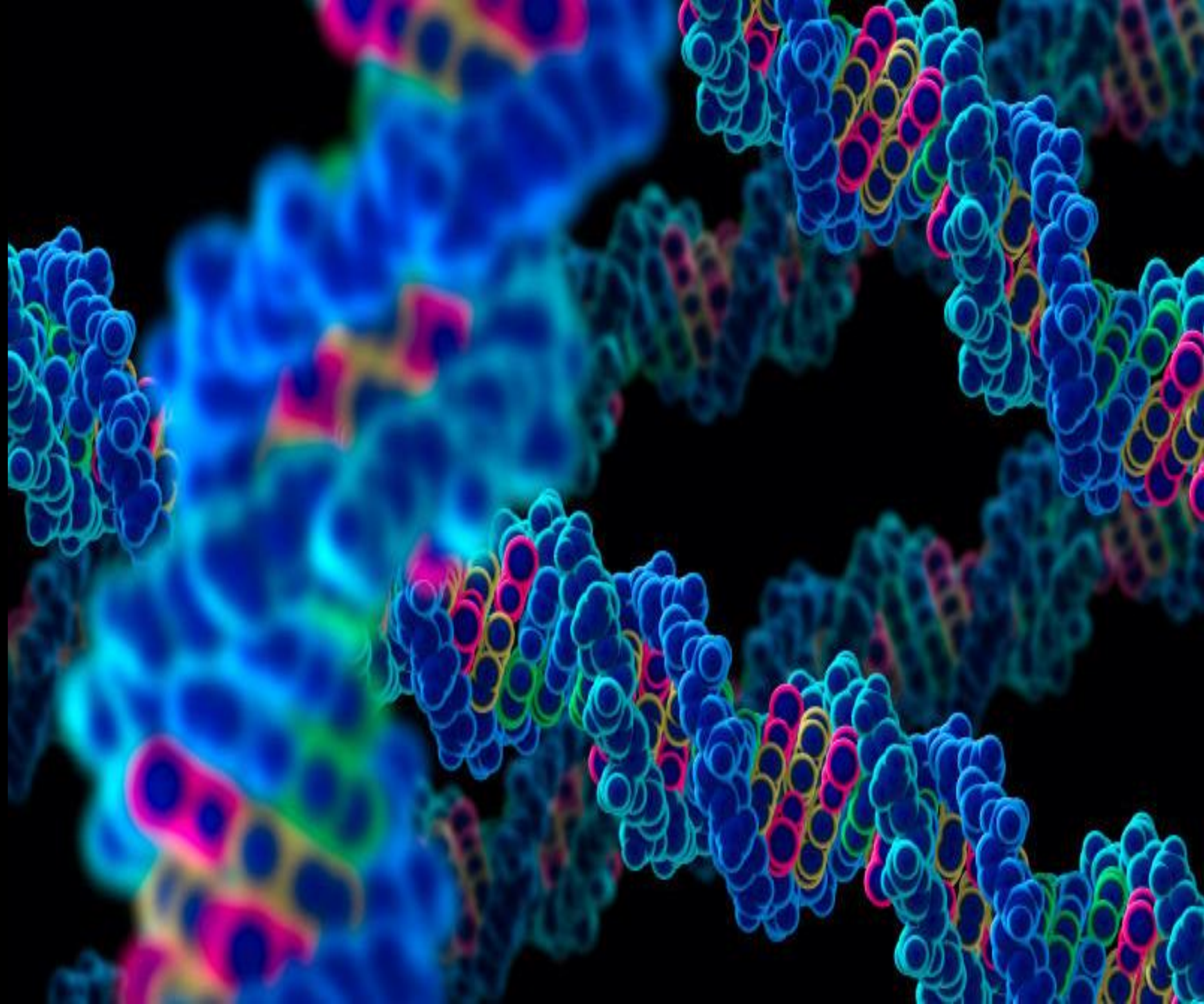
Apply at c.dekker @ tudelft.nl, https://ceesdekkerlab.nl/come-join-us/